



ANNAI VAILANKANNI COLLEGE OF ENGINEERING

(A Christian Minority Institution)

Approved by AICTE, New Delhi & Affiliated to Anna University, Chennai

Recognized under section 2(f) of UGC Act 1956

Website: www.avce.edu.in

Authentication certificate

This is to certify that our college frequently updates its IT facilities and provides sufficient bandwidth for both wired and wireless internet connection. The bandwidth allocation is 100 mbps.



[Handwritten Signature]
06/09/2024

Principal



Address:
AVK Nagar, Pottalkulam,
Azhagappapuram Post, Kanyakumari District - 629401.



Email:
info@avce.edu.in



Phone:
+91-98410 11758
+91-98410 11759
+91-98410 11760



ANNAI VAILANKANNI COLLEGE OF ENGINEERING

(A Christian Minority Institution)

AVK Nagar, Pothaiyadisalai, Pottalkulam, Azhagappapuram Post, Kanyakumari District - 629401

Phone : 04652-266500, 266637 Fax : 04652-266657

Website : www.avce.edu.in e-mail : info@avce.edu.in

Approved by AICTE, New Delhi & Affiliated to Anna University, Chennai.

4.3 IT Infrastructure

4.3.1 Institution frequently updates its IT facilities and provides sufficient Bandwidth for internet connection.



PRINCIPAL
ANNAI VAILANKANNI COLLEGE OF ENGINEERING
POTTALKULAM
AZHAGAPPAPURAM - 629 401
KANYAKUMARI DIST.



ANNAI VAILANKANNI COLLEGE OF ENGINEERING

(A Christian Minority Institution)

AVK Nagar, Pothaiyadisalai, Pottalkulam, Azhagappapuram Post, Kanyakumari District - 629401

Phone : 04652-266500, 266637 Fax : 04652-266657

Website : www.avce.edu.in e-mail : info@avce.edu.in

Approved by AICTE, New Delhi & Affiliated to Anna University, Chennai.

INDEX

Sl.No.	Description	Page No.
1	IT, WIFI DETAILS & PHOTOS	3
2	SPEED TEST	13
3	PROOFS FOR LMS FACILITY	14
4	BANDWIDTH BILL	16
5	COMPUTER STACK REGISTER	22

PRINCIPAL
ANNAI VAILANKANNI COLLEGE OF ENGINEERING
POTTALKULAM
AZHAGAPPAPURAM - 629 401
KANYAKUMARI DIST.



ANNAI VAILANKANNI COLLEGE OF ENGINEERING

(A Christian Minority Institution)

AVK Nagar, Pothaiyadisalai, Pottalkulam, Azhagappapuram Post, Kanyakumari District - 629401

Phone : 04652-266500, 266637 Fax : 04652-266657

Website : www.avce.edu.in e-mail : info@avce.edu.in

Approved by AICTE, New Delhi & Affiliated to Anna University, Chennai.

Criteria 4 – Infrastructure and Learning Resource

4.3.1. Institution frequently updates its IT facilities including Wi-Fi

SERVER DETAILS:

IBM SERVER

SERVER CONFIGURATION:

Motherboard: Lenovo INTEL core

RAM : 16GB RAM, 1GB RAM

Hard Disk : 500 GB HDD

PRINCIPAL
ANNAI VAILANKANNI COLLEGE OF ENGINEERING
POTTALKULAM
AZHAGAPPAPURAM - 629 401
KANYAKUMARI DIST.



ANNAI VAILANKANNI COLLEGE OF ENGINEERING

(A Christian Minority Institution)

AVK Nagar, Pothaiyadialai, Pottalkulam, Azhagappapuram Post, Kanyakumari District - 629401

Phone : 04652-266500, 266637 Fax : 04652-266657

Website : www.avce.edu.in e-mail : info@avce.edu.in

Approved by AICTE, New Delhi & Affiliated to Anna University, Chennai.

IT facilities:

Sl. No	Name of the Department	Name of the Laboratory	Total no of Systems
1	Department of BE Computer Science and Engineering	Computer Laboratory - 1	70
		Computer Lab 2	71
		Staff Room	2
2	Department of BE Electronics And Communication Engineering	Simulation Lab	50
		Staff Room	1
3	Department of B. Tech Artificial Intelligence And Data Science	Robotics Laboratory	6
		Artificial Intelligence And Data Science Laboratory	31
		Staff Room	2
4	Department of BE Mechanical Engineering	Auto Cad Laboratory	46
		Staff Room	1
5	Department of BE Civil Engineering	Staff Room	2
6	Department of Science And Humanities	Chemistry Laboratory	1
		Staff Room	1
7	Library	Digital Library	9
8	Administration	Office	6

PRINCIPAL
ANNAI VAILANKANNI COLLEGE OF ENGINEERING
POTTALKULAM
AZHAGAPPAPURAM - 629 401
KANYAKUMARI DIST.



ANNAI VAILANKANNI COLLEGE OF ENGINEERING

(A Christian Minority Institution)

AVK Nagar, Pothaiyadaisalai, Pottalkulam, Azhagappapuram Post, Kanyakumari District - 629401

Phone : 04652-266500, 266637 Fax : 04652-266657

Website : www.avce.edu.in e-mail : info@avce.edu.in

Approved by AICTE, New Delhi & Affiliated to Anna University, Chennai.

	Exam Cell	Exam Usage	2
	Student Usage System		283
	Staff Usage System		23
	Scrap		49
	TOTAL		355

PRINCIPAL
ANNAI VAILANKANNI COLLEGE OF ENGINEERING
POTTALKULAM
AZHAGAPPAPURAM - 629 401
KANYAKUMARI DIST.



ANNAI VAILANKANNI COLLEGE OF ENGINEERING

(A Christian Minority Institution)

AVK Nagar, Pothaiyadisaalai, Pottalkulam, Azhagappapuram Post, Kanyakumari District - 629401

Phone : 04652-266500, 266637 Fax : 04652-266657

Website : www.avce.edu.in e-mail : info@avce.edu.in

Approved by AICTE, New Delhi & Affiliated to Anna University, Chennai.

SOFTWARE DETAILS

BE COMPUTER SCIENCE AND ENGINEERING

S.NO	PRODUCT
1	Spyder
2	Java
3	VMware Workstation
4	Android Studio
5	Structured Query Language (SQL)

PRINCIPAL
ANNAI VAILANKANNI COLLEGE OF ENGINEERING
POTTALKULAM
AZHAGAPPAPURAM - 629 401
KANYAKUMARI DIST.



ANNAI VAILANKANNI COLLEGE OF ENGINEERING

(A Christian Minority Institution)

AVK Nagar, Pothaiyadisalai, Pottalkulam, Azhagappapuram Post, Kanyakumari District - 629401

Phone : 04652-266500, 266637 Fax : 04652-266657

Website : www.avce.edu.in e-mail : info@avce.edu.in

Approved by AICTE, New Delhi & Affiliated to Anna University, Chennai.

B.Tech ARTIFICIAL INTELLIGENCE AND DATA SCIENCE

SNO	PRODUCT
1	Android Studio
2	Structured Query Language (SQL)
3	Anaconda
4	JCreator
5	Python
6	Turbo C++
7	VMware Workstation

PRINCIPAL
ANNAI VAILANKANNI COLLEGE OF ENGINEERING
POTTALKULAM
AZHAGAPPAPURAM - 629 401
KANYAKUMARI DIST.



ANNAI VAILANKANNI COLLEGE OF ENGINEERING

(A Christian Minority Institution)

AVK Nagar, Pothaiyadisaalai, Pottalkulam, Azhagappapuram Post, Kanyakumari District - 629401

Phone : 04652-266500, 266637 Fax : 04652-266657

Website : www.avce.edu.in e-mail : info@avce.edu.in

Approved by AICTE, New Delhi & Affiliated to Anna University, Chennai.

BE MECHANICAL ENGINEERING

SNO	PRODUCT
1	AutoCAD
2	Ansys
3	STAADPro
4	SPSS

BE ELECTRONICS AND COMMUNICATION ENGINEERING

SNO	PRODUCT
1	MATLAB
2	Xilinx
3	Turbo C++
4	Keil MDK

PRINCIPAL
ANNAI VAILANKANNI COLLEGE OF ENGINEERING
POTTALKULAM
AZHAGAPPAPURAM - 629 401
KANYAKUMARI DIST.



ANNAI VAILANKANNI COLLEGE OF ENGINEERING

(A Christian Minority Institution)

AVK Nagar, Pothaiyadisalai, Pottalkulam, Azhagappapuram Post, Kanyakumari District - 629401

Phone : 04652-266500, 266637 Fax : 04652-266657

Website : www.avce.edu.in e-mail : info@avce.edu.in

Approved by AICTE, New Delhi & Affiliated to Anna University, Chennai.

WI-FI DETAILS

S.NO	INTERNET PROVIDER	BAND WIDTH	WIFI AVAILABILITY
1	AT Broadband	100Mbps	Overall Campus
TOTAL		100Mbps	

PRINCIPAL
ANNAI VAILANKANNI COLLEGE OF ENGINEERING
POTTALKULAM
AZHAGAPPAPURAM - 629401
KANYAKUMARI DIST.



ANNAI VAILANKANNI COLLEGE OF ENGINEERING

(A Christian Minority Institution)

AVK Nagar, Pothaiyadisalai, Pottalkulam, Azhagappapuram Post, Kanyakumari District - 629401

Phone : 04652-266500, 266637 Fax : 04652-266657

Website : www.avce.edu.in e-mail : info@avce.edu.in

Approved by AICTE, New Delhi & Affiliated to Anna University, Chennai.

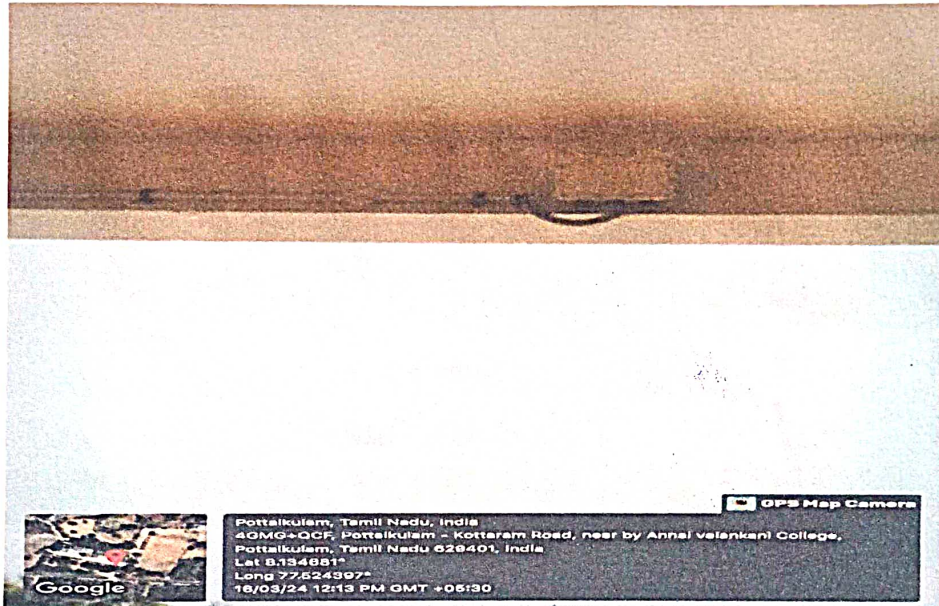

Wi-Fi ACCESS POINT

PRINCIPAL
ANNAI VAILANKANNI COLLEGE OF ENGINEERING
POTTALKULAM
AZHAGAPPAPURAM - 629 401
KANYAKUMARI DIST.



ANNAI VAILANKANNI COLLEGE OF ENGINEERING

(A Christian Minority Institution)

AVK Nagar, Pothaiyadisalai, Pottalkulam, Azhagappapuram Post, Kanyakumari District - 629401

Phone : 04652-266500, 266637 Fax : 04652-266657

Website : www.avce.edu.in e-mail : info@avce.edu.in

Approved by AICTE, New Delhi & Affiliated to Anna University, Chennai.

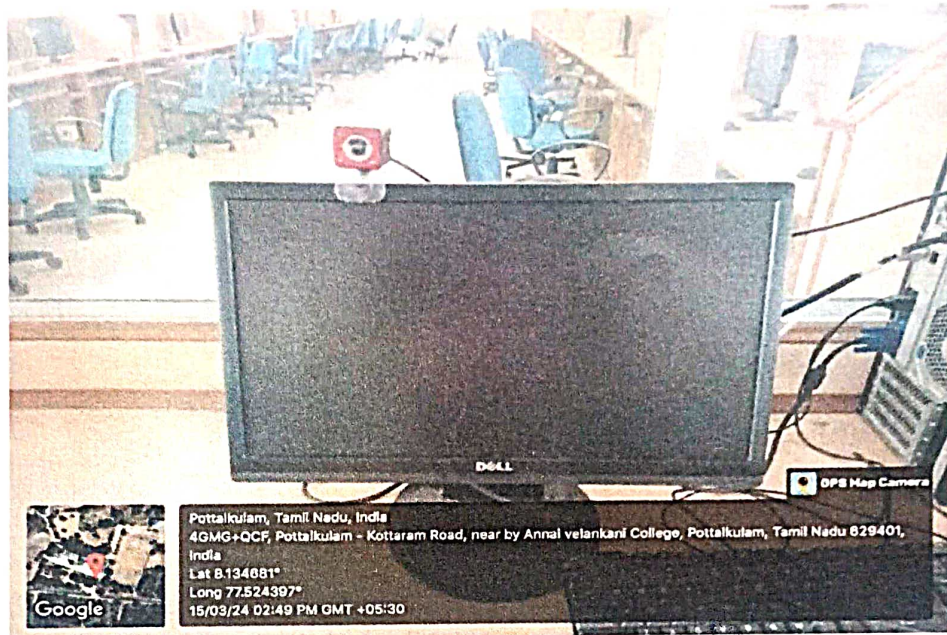

Web Camera

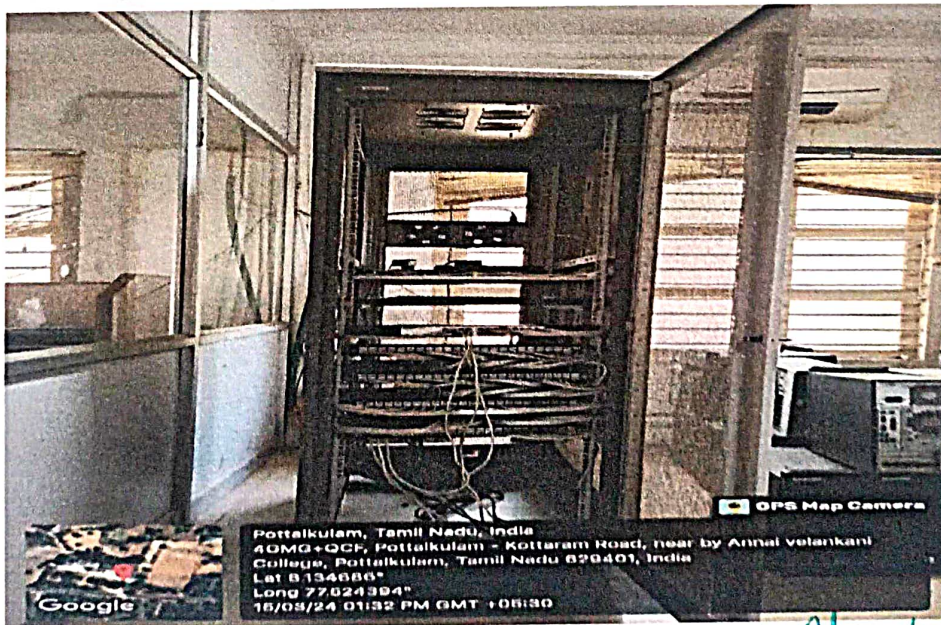

NETWORK SWITCH

Azgel
PRINCIPAL

ANNAI VAILANKANNI COLLEGE OF ENGINEERING
POTTALKULAM
AZHAGAPPAPURAM POST
KANYAKUMARI DISTRICT



ANNAL VAILANKANNI COLLEGE OF ENGINEERING

(A Christian Minority Institution)

AVK Nagar, Pothaiyadisaalai, Pottalkulam, Azhagappapuram Post, Kanyakumari District - 629401

Phone : 04652-266500, 266637 Fax : 04652-266657

Website : www.avce.edu.in e-mail : info@avce.edu.in

Approved by AICTE, New Delhi & Affiliated to Anna University, Chennai.

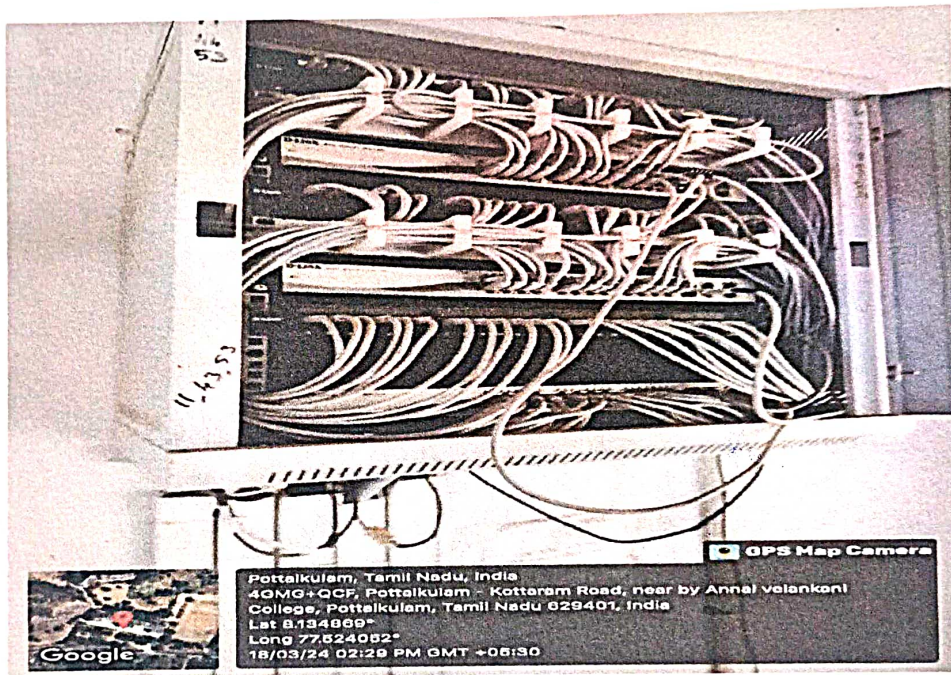

SERVER ROOM

PRINCIPAL
ANNAL VAILANKANNI COLLEGE OF ENGINEERING
POTTALKULAM
AZHAGAPPAPURAM - 629 401
KANYAKUMARI DIST.



ANNAI VAILANKANNI COLLEGE OF ENGINEERING

(A Christian Minority Institution)

AVK Nagar, Pothaiyadisalai, Pottalkulam, Azhagappapuram Post, Kanyakumari District - 629401

Phone : 04652-266500, 266637 Fax : 04652-266657

Website : www.avce.edu.in e-mail : info@avce.edu.in

Approved by AICTE, New Delhi & Affiliated to Anna University, Chennai.

Speedtest Mobile Apps
Try Speedtest for IOS and Android

Result ID: 879004357

DOWNLOAD Mbps: 37.98
UPLOAD Mbps: 33.00

Ping ms: 2, 15, 21

Connections: Multi
AT-Broadband: Nagercoil
Change Server
Google

HOW DOES YOUR NETWORK AVAILABILITY COMPARE WITH YOUR EXPECTATIONS?
1 2 3 4 5
Much worse As expected Much better

GPS Map

Pottalkulam, Tamil Nadu, India
4GMG+QCF, Pottalkulam - Kottaram Road, near by Annai velankani College,
Pottalkulam, Tamil Nadu 629401, India
Lat 8.134648°N
Long 77.524336°E
06/09/24 01:49 PM GMT +05:30

SPEED TEST

PRINCIPAL
ANNAI VAILANKANNI COLLEGE OF ENGINEERING
POTTALKULAM
AZHAGAPPAPURAM - 629 401
KANYAKUMARI DIST.



ANNA VAILANKANNI COLLEGE OF ENGINEERING

(A Christian Minority Institution)

AVK Nagar, Pothaiyadisalai, Pottalkulam, Azhagappapuram Post, Kanyakumari District - 629401

Phone : 04652-266500, 266637 Fax : 04652-266657

Website : www.avce.edu.in e-mail : info@avce.edu.in

Approved by AICTE, New Delhi & Affiliated to Anna University, Chennai.

PROOF FOR LMS FACILITY

PRINCIPAL
ANNA VAILANKANNI COLLEGE OF ENGINEERING
POTTALKULAM
AZHAGAPPAPURAM
KANYAKUMARI DIST.



ANNA VAILANKANNI COLLEGE OF ENGINEERING

(A Christian Minority Institution)

AVK Nagar, Pothaiyadisalai, Pottalkulam, Azhagappapuram Post, Kanyakumari District - 629401

Phone : 04652-266500, 266637 Fax : 04652-266657

Website : www.avce.edu.in e-mail : info@avce.edu.in

Approved by AICTE, New Delhi & Affiliated to Anna University, Chennai.

WI-FI ROUTER DETAILS

S.NO	DEPARTMENT	BLOCK NAME	LOCATION	IP ADDRESS
1	S&H	FIRST YEAR BLOCK	2 ND FLOOR	192.168.0.50
2	TRUST ROOM	MAIN BLOCK	1 ST FLOOR	192.168.1.100
3	CSE	MAIN BLOCK	2 ND FLOOR	192.168.1.90
4	AIDS	MAIN BLOOCK	2 ND FLOOR	192.168.1.90
5	BOSCH LAB	MAIN BLOCK	GROUND FLOOR	192.168.5.50
6	OFFICE	MAIN BLOCK	GROUND FLOOR	192.168.5.100
7	AIDS LAB	MAIN BLOCK	THIRD FLOOR	192.168.6.100

PRINCIPAL
ANNA VAILANKANNI COLLEGE OF ENGINEERING
POTTALKULAM
AZHAGAPPAPURAM - 629401
KANYAKUMARI DIST.



ANNAI VAILANKANNI COLLEGE OF ENGINEERING

(A Christian Minority Institution)

AVK Nagar, Pothaiyadisalai, Pottalkulam, Azhagappapuram Post, Kanyakumari District - 629401

Phone : 04652-266500, 266637 Fax : 04652-266657

Website : www.avce.edu.in e-mail : info@avce.edu.in

Approved by AICTE, New Delhi & Affiliated to Anna University, Chennai.

BANDWIDTH BILL

PRINCIPAL
ANNAI VAILANKANNI COLLEGE OF ENGINEERING
POTTALKULAM
AZHAGAPPAPURAM
KANYAKUMARI DISTRICT



AT broadband

INVOICE

Billing Address : Annai Velankanni College of Engineering E-15967 Avk nagar pottalkulam, Azhagappapuram post Kanyakumari 629401	Invoice No	ATBB/20/20/11338
	Invoice Date	10 Dec 2023
Contact No : 9841011760 Mail : director@avce.edu.in	Due Date	25 Dec 2023
	Billing Period	21 Dec 2023 to 20 Jan 2024
	User Name	Z213202206
	Plan Name	LL 100Mbps
	customer Type	Home

Previous A	Payments B	Adjustments C	Balanceamt D=A-(B+C)	CurrentBill E	AmountPayable F=D+E	Other Payments
Rs. 0.00	Rs. 0.00	Rs. 0.00	Rs. 0.00	Rs. 40000.00	Rs. 40000.00	0.00

S.No	Particular	HSN/SAC	Amount
1	LL 100Mbps Period from 21 Dec 2023 to 20 Jan 2024		Rs. 40000.00
Sub Total			Rs. 32800.00
GS-Tax			18.00% Rs. 7200.00
Rounded Off			Rs. 0.00
Grand Total			Rs. 40000.00

Late Fee shall be levied in the next bill @ 2% of the outstanding amount after payment due to date. Min late fee is Rs.10

Terms and Conditions:

1. Payment to be made by cash/ Cheque directly to AT Broadband Private Limited/ Or through their authorized Franchise
2. AT Broadband Private Limited reserves the right to suspend service in case of non payment by due date. The customer shall be responsible to continue to be liable for the charges during any period of suspension
3. AT Broadband Private Limited reserves the right to change, the terms and conditions of the contract by giving notice of change from time to time.
4. All Such arbitration would be carried in Nagercoil jurisdiction only

GSTNo:33AAOCA3975F1ZJ

Name: Annai Velankanni College of Engineering
User Name Z213202206
Invoice No: ATBB/20/20/11338
Invoice Date : 10 Dec 2024
Due Date : 25 Dec 2024
Billing Period: 21 Dec 2023 to 20 Jan 2024
Amt due Rs. : Rs. 40000.00

To make payments crossed Cheque/DD/Pay order in favour of AT Broadband Private Limited

Cheque/DD/Pay order no: _____, **Amount** : _____, **Dated:** _____
Bank Name: _____, **Branch** : _____
Cash Received by: _____, **Signature** : _____
Franchise / Eng. Name: _____, **Seal** : _____

AT Broadband Private Limited,
 Door No:8A ,2nd floor-Almighty Towers,Distillery Road,Vadasery, Nagercoil-629001

Powered by AT Broadband Private Limited.
 This is a computer generated invoice and no signature is required.



PRINCIPAL,
 ANNAI VAILANKANNI COLLEGE OF ENGINEERING
 POTTALKULAM
 AZHAGAPPAPURAM - 629 401
 KANYAKUMARI DIST.



AT broadband

INVOICE

Billing Address : Anna Velankanni College of Engineering E-15967 Avk nagar pottalkulam, Azhagappapuram post Kanyakumari 629401	Invoice No	ATBB/20/20/11338
	Invoice Date	10 Jan 2024
Contact No : Mail :	Due Date	25 Jan 2024
	Billing Period	21 Jan 2024 to 20 Feb 2024
9841011760	User Name	Z213202206
director@avce.edu.in	Plan Name	LL 100Mbps
	customer Type	Home

Previous	Payments	Adjustments	Balanceamt	CurrentBill	AmountPayable	Other Payments
A	B	C	D=A-(B+C)	E	F=D+E	
Rs. 0.00	Rs. 0.00	Rs. 0.00	Rs. 0.00	Rs. 40000.00	Rs. 40000.00	0.00

S:No	Particular	HSN/SAC	Amount
1	LL 100Mbps Period from 21 Jan 2024 to 20 Feb 2024		Rs. 40000.00
Sub Total			Rs. 32800.00
GS-Tax			18.00% Rs. 7200.00
Rounded Off			Rs. 0.00
Grand Total			Rs. 40000.00

Late Fee shall be levied in the next bill @ 2% of the outstanding amount after payment due to date. Min late fee is Rs.10

Terms and Conditions:

- Payment to be made by cash/ Cheque directly to AT Broadband Private Limited/ Or through their authorized Franchise
- AT Broadband Private Limited reserves the right to suspend service in case of non payment by due date. The customer shall be responsible to continue to be liable for the charges during any period of suspension
- AT Broadband Private Limited reserves the right to change, the terms and conditions of the contract by giving notice of change from time to time.
- All Such arbitration would be carried in Nagercoil jurisdiction only

GSTNo:33AAOCA3975F1ZJ

Name: Anna Velankanni College of Engineering
 User Name: Z213202206
 Invoice No: ATBB/20/20/11338
 Invoice Date: 10 Jan 2024
 Due Date: 25 Jan 2024
 Billing Period: 21 Jan 2024 to 20 Feb 2024
 Amt due Rs.: Rs. 40000.00

To make payments crossed Cheque/DD/Pay order in favour of AT Broadband Private Limited

Cheque/DD/Pay order no: _____, Amount : _____, Dated: _____
 Bank Name: _____, Branch : _____
 Cash Received by: _____, Signature : _____
 Franchise / Eng. Name: _____, Seal : _____

AT Broadband Private Limited,
 Door No:8A ,2nd floor-Almighty Towers, Distillery Road, Vadaseery, Nagercoil-629001

Powered by AT Broadband Private Limited.

This is a computer generated invoice and no signature is required.

PRINCIPAL
 ANNAL VAILANKANNI COLLEGE OF ENGINEERING
 POTTALKULAM
 AZHAGAPPAPURAM - 629 401
 KANYAKUMARI DIST.



INVOICE

Billing Address : AnnaiVelankanniCollegeofEngineeringE-15967 Avk nagar pottalkulam, Azhagappapuram post Kanyakumari 629401	Invoice No	ATBB/20/20/11338
	Invoice Date	10 Feb 2024
Contact No : 9841011760 Mail : director@avce.edu.in	Due Date	25 Feb 2024
	Billing Period	21 Feb 2024 to 20 Mar 2024
	User Name	Z213202206
	Plan Name	LL 100Mbps
	customer Type	Home

Previous A	Payments B	Adjustments C	Balanceamt D=A-(B+C)	CurrentBill E	AmountPayable F=D+E	Other Payments
Rs. 0.00	Rs. 0.00	Rs. 0.00	Rs. 0.00	Rs. 40000.00	Rs. 40000.00	0.00

S.No	Particular	HSN/SAC	Amount
1	LL 100Mbps Period from 21 Feb 2024 to 20 Mar 2024		Rs. 40000.00
Sub Total			Rs. 32800.00
GS-Tax			18.00% Rs. 7200.00
Rounded Off			Rs. 0.00
Grand Total			Rs. 40000.00

Late Fee shall be levied in the next bill @ 2% of the outstanding amount after payment due to date. Min late fee is Rs.10

Terms and Conditions:

1. Payment to be made by cash/ Cheque directly to AT Broadband Private Limited/ Orthrough their authorized Franchise
2. AT Broadband Private Limited reserves the right to suspend service in case of non payment by due date. The customer shall be responsible to continue to be liable for the charges during any period of suspension
3. AT Broadband Private Limited reserves the right to change, the terms and conditions of the contract by giving notice of change from time to time.
4. All Such arbitration would be carried in Nagercoil jurisdiction only

GSTNo:33AAOCA3975F1ZJ

Name: Annai Velankanni College of Engineering
 User Name Z213202206
 Invoice No: ATBB/20/20/11338
 Invoice Date : 10 Feb 2024
 Due Date : 25 Feb 2024
 BillingPeriod: 21 Feb 2024 to 20 Mar 2024
 Amt due Rs. : Rs. 40000.00

To make payments crossed Cheque/DD/Pay order in favour of AT Broadband Private Limited
 Cheque/DD/Pay order no: _____, Amount : _____, Dated: _____
 Bank Name: _____, Branch : _____
 Cash Received by: _____, Signature : _____
 Franchise / Eng. Name: _____, Seal : _____

AT Broadband Private Limited,
Door No:8A ,2nd floor-Almighty Towers,Distillery Road,Vadasery, Nagercoil-629001

Powered by AT Broadband Private Limited.
This is a computer generated invoice and no signature is required.

PRINCIPAL
ANNAI VAILANKANNI COLLEGE OF ENGINEERING
POTTALKULAM
AZHAGAPPAPURAM - 629 401
KANYAKUMARI DIST.



INVOICE

Billing Address : AnnaiVelankanniCollegeofEngineeringE-15967 Avk nagar pottalkulam, Azhagappapuram post Kanyakumari 629401	Invoice No ATBB/20/20/11338 Invoice Date 10 Mar 2024 Due Date 25 Mar 2024 Billing Period 21 Mar 2024 to 20 Apr 2024 User Name Z213202206 Plan Name LL 100Mbps customer Type Home
Contact No : 9841011760 Mail : director@avce.edu.in	

Previous A	Payments B	Adjustments C	Balanceamt D=A-(B+C)	CurrentBill E	AmountPayable F=D+E	Other Payments
Rs. 0.00	Rs. 0.00	Rs. 0.00	Rs. 0.00	Rs. 40000.00	Rs. 40000.00	0.00

S.No	Particular	HSN/SAC	Amount
1	LL 100Mbps Period from 21 Mar 2024 to 20 Apr 2024		Rs. 40000.00
Sub Total			Rs. 32800.00
GS-Tax 18.00%			Rs. 7200.00
Rounded Off			Rs. 0.00
Grand Total			Rs. 40000.00

Late Fee shall be levied in the next bill @ 2% of the outstanding amount after payment due to date. Min late fee is Rs.10

Terms and Conditions:

- Payment to be made by cash/ Cheque directly to AT Broadband Private Limited/ Or through their authorized Franchise
- AT Broadband Private Limited reserves the right to suspend service in case of non payment by due date. The customer shall be responsible to continue to be liable for the charges during any period of suspension
- AT Broadband Private Limited reserves the right to change, the terms and conditions of the contract by giving notice of change from time to time.
- All Such arbitration would be carried in Nagercoil jurisdiction only

GSTNo:33AAOCA3975F1ZJ

Name: Annai Velankanni College of Engineering
User Name: Z213202206
Invoice No: ATBB/20/20/11338
Invoice Date: 10 Mar 2024
Due Date: 25 Mar 2024
Billing Period: 21 Mar 2024 to 20 Apr 2024
Amt due Rs.: Rs. 40000.00

To make payments crossed Cheque/DD/Pay order in favour of AT Broadband Private Limited

Cheque/DD/Pay order no: _____, Amount: _____, Dated: _____
Bank Name: _____, Branch: _____
Cash Received by: _____, Signature: _____
Franchise / Eng. Name: _____, Seal: _____

AT Broadband Private Limited,
Door No:8A ,2nd floor-Almighty Towers,Distillery Road,Vadasery, Nagercoil-629001

Powered by AT Broadband Private Limited.
This is a computer generated invoice and no signature is required.

20

PRINCIPAL
ANNAI VAILANKANNI COLLEGE OF ENGINEERING
POTTALKULAM
AZHAGAPPAPURAM - 629 401
KANYAKUMARI DIST.



INVOICE

Billing Address : AnnaiVelankanniCollegeofEngineeringE-15967 Avk nagar pottalkulam, Azhagappapuram post Kanyakumari 629401	Invoice No	ATBB/20/20/11338
	Invoice Date	10 Apr 2024
Contact No : Mail :	Due Date	25 Apr 2024
	Billing Period	21 Apr 2024 to 20 May 2024
	User Name	Z213202206
	Plan Name	LL 100Mbps
	customer Type	Home

Previous A	Payments B	Adjustments C	Balanceamt D=A-(B+C)	CurrentBill E	AmountPayable F=D+E	Other Payments
Rs. 0.00	Rs. 0.00	Rs. 0.00	Rs. 0.00	Rs. 40000.00	Rs. 40000.00	0.00

S.No	Particular	HSN/SAC	Amount
1	LL 100Mbps Period from 21 Apr 2024 to 20 Mar 2024		Rs. 40000.00
Sub Total			Rs. 32800.00
GS-Tax 18.00%			Rs. 7200.00
Rounded Off			Rs. 0.00
Grand Total			Rs. 40000.00

Late Fee shall be levied in the next bill @ 2% of the outstanding amount after payment due to date. Min late fee is Rs.10

Terms and Conditions:

1. Payment to be made by cash/ Cheque directly to AT Broadband Private Limited/ Orthrough their authorized Franchise
2. AT Broadband Private Limited reserves the right to suspend service in case of non payment by due date. The customer shall be responsible to continue to be liable for the charges during any period of suspension
3. AT Broadband Private Limited reserves the right to change, the terms and conditions of the contract by giving notice of change from time to time.
4. All Such arbitration would be carried in Nagercoil jurisdiction only

GSTNo:33AAOCA3975F1ZJ

Name: Annai Velankanni College of Engineering
 User Name: Z213202206
 Invoice No: ATBB/20/20/11338
 Invoice Date: 10 Apr 2024
 Due Date: 25 Apr 2024
 Billing Period: 21 Apr 2024 to 20 May 2024
 Amt due Rs.: Rs. 40000 00

To make payments crossed Cheque/DD/Pay order in favour of AT Broadband Private Limited

Cheque/DD/Pay order no: _____, Amount : _____, Dated: _____
 Bank Name: _____, Branch : _____
 Cash Received by: _____, Signature : _____
 Franchise / Eng. Name: _____, Seal : _____

AT Broadband Private Limited,
 Door No:8A ,2nd floor-Almighty Towers,Distillery Road,Vadasery, Nagercoil-629001

Powered by AT Broadband Private Limited.

This is a computer generated invoice and no signature is required.

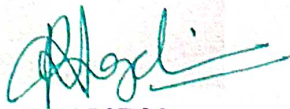
PRINCIPAL
 ANNAI VAILANKANNI COLLEGE OF ENGINEERING,
 POTTALKULAM
 AZHAGAPPAPURAM - 629 401
 KANYAKUMARI DIST.

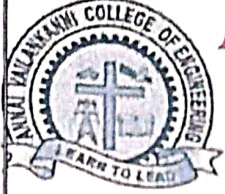

ANNAI VAILANKANNI COLLEGE OF ENGINEERING

(A Christian Minority Institution)

AVK Nagar, Pothaiyadisalai, Pottalkulam, Azhagappapuram Post, Kanyakumari District - 629401

Phone : 04652-266500, 266637 Fax : 04652-266657

Website : www.avce.edu.in e-mail : info@avce.edu.in

Approved by AICTE, New Delhi & Affiliated to Anna University, Chennai.

COMPUTERS STOCK REGISTER

PRINCIPAL
ANNAI VAILANKANNI COLLEGE OF ENGINEERING
POTTALKULAM
AZHAGAPPAPURAM - 629 401
KANYAKUMARI DIST.



ANNAI VAILANKANNI COLLEGE OF ENGINEERING

(A Christian Minority Institution)

AVK Nagar, Pothaiyadiscalai, Pottalkulam, Azhagappapuram Post, Kanyakumari District - 629401

Phone : 04652-266500, 266637 Fax : 04652-266657

Website : www.avce.edu.in e-mail : info@avce.edu.in

Approved by AICTE, New Delhi & Affiliated to Anna University, Chennai.



ANNAI VAILANKANNI COLLEGE OF ENGINEERING
(Approved by AICTE, New Delhi & Affiliated to Anna University, Chennai)
AVK Nagar., Pottalkulam, Azhagappapuram P.O. Kanyakumari District-629 401
DEPARTMENT OF COMPUTER SCIENCE AND ENGINEERING
MAIN STOCK REGISTER

PRINCIPAL

ANNAI VAILANKANNI COLLEGE OF ENGINEERING
POTTALKULAM
AZHAGAPPAPURAM - 629 401
KANYAKUMARI DIST.



ANNAI VAILANKANNI COLLEGE OF ENGINEERING

(A Christian Minority Institution)

AVK Nagar, Pothaiyadaisalai, Pottalkulam, Azhagappapuram Post, Kanyakumari District - 629401

Phone : 04652-266500, 266637 Fax : 04652-266657

Website : www.avce.edu.in e-mail : info@avce.edu.in

Approved by AICTE, New Delhi & Affiliated to Anna University, Chennai.

ANNAI VAILANKANNI COLLEGE OF ENGINEERING (Approved by AICTE, New Delhi & Affiliated to Anna University, Chennai) AVK Nagar, Pothaiyadaisalai, Pottalkulam, Azhagappapuram Post, Kanyakumari District - 629 401 DEPARTMENT OF COMPUTER SCIENCE AND ENGINEERING				ANNAI VAILANKANNI COLLEGE OF ENGINEERING (Approved by AICTE, New Delhi & Affiliated to Anna University, Chennai) AVK Nagar, Pothaiyadaisalai, Pottalkulam, Azhagappapuram Post, Kanyakumari District - 629 401 DEPARTMENT OF COMPUTER SCIENCE AND ENGINEERING					
DATE	S.NO	SPECIFICATION	SUPPLIER	IDENTIFICATION MARK	BILL NO.	QTY	COST PER UNIT RS	RS	REMARKS
20-07-2009		HP Compaq Dx440c desktop Hp Dv4400 Tower Intel E5200 Dual core processor (2.50ghz, 2mb L2 cache, 80003B) 1GB DDR2 RAM @ 8000mhz RAM & (DIM slots) 160 Gb SATA HDD NO CD-Drive / NO FDD Integate Realtek 810c GBE Ethernet Controller / a Full Height PCI 2.3 slots / MPEG Express X16 slot Ps/2 standard keyboard/ HP USB optical mouse / HP 16.5" TFT Monitor / free Dos 2-3-3 year warranty.	Tate Solution limited 80/21, TTK Road, MBC Towers, 6th floor, Alwarpet, Chennai-16		2009/07/20	1	21,000/-		Accepted

PRINCIPAL
ANNAI VAILANKANNI COLLEGE OF ENGINEERING
POTTALKULAM
AZHAGAPPAPURAM - 629 401
KANYAKUMARI DIST.



ANNAI VAILANKANNI COLLEGE OF ENGINEERING

(A Christian Minority Institution)

AVK Nagar, Pothaiyadisalai, Pottalkulam, Azhagappapuram Post, Kanyakumari District - 629401

Phone : 04652-266500, 266637 Fax : 04652-266657

Website : www.avce.edu.in e-mail : info@avce.edu.in

Approved by AICTE, New Delhi & Affiliated to Anna University, Chennai.

ANNAI VAILANKANNI COLLEGE OF ENGINEERING (Approved by AICTE, New Delhi & Affiliated to Anna University, Chennai) AVK Nagar, Pothaiyadisalai, Pottalkulam, Azhagappapuram Post, Kanyakumari District - 629401 DEPARTMENT OF COMPUTER SCIENCE AND ENGINEERING		ANNAI VAILANKANNI COLLEGE OF ENGINEERING (Approved by AICTE, New Delhi & Affiliated to Anna University, Chennai) AVK Nagar, Pothaiyadisalai, Pottalkulam, Azhagappapuram Post, Kanyakumari District - 629401 DEPARTMENT OF COMPUTER SCIENCE AND ENGINEERING					
DATE	SR NO	SPECIFICATION	SUPPLIERS	IS QUOTATION SUBMITTED	PRICE PER UNIT	REMARKS	
				MARK	QTY		
10-01-20		Lenovo Think center D220 Desktop lenovo D220 tower Intel E5200 Dual core (over) Turbo solution 4GB DDR2 Ram @ 2666MHz (over) 1TB HDD 16.1" LCD Panel 1600x900 Resolution DVD RW Drive Case: ATX Tower Height: 11.5" Slot: 1 PCI Express x16 Slot, 15.5" Standard Keyboard/Mouse USB optical Mouse/Mouse USB optical mouse/Keyboard 2.4GHz wireless Free DOS 3-3.5 year warranty	Take solution 10181, ITK Road 4th floor Allusion Pvt., Chennai - 600015	Shilindia	72	18,050/-	S. J. J.

[Signature]
PRINCIPAL
 ANNAI VAILANKANNI COLLEGE OF ENGINEERING
 POTTALKULAM
 AZHAGAPPAPURAM - 629 401
 KANYAKUMARI DIST.



ANNA VAILANKANNI COLLEGE OF ENGINEERING

(A Christian Minority Institution)

AVK Nagar, Pothaiyadisalal, Pottalkulam, Azhagappapuram Post, Kanyakumari District - 629401

Phone : 04652-266500, 266637 Fax : 04652-266657

Website : www.avce.edu.in e-mail : info@avce.edu.in

Approved by AICTE, New Delhi & Affiliated to Anna University, Chennai.

DATE	SNO	SPECIFICATION	SUPPLIER	IDENTIFICATION MARK	BILL NO	QTY	COST PER QANT		SERIALS
							RS	PS	
	1	Print Canon Laserjet 2902	Tropic Computer	AVCE/ME/SOI/PRINT/01	1506	1	5885	00	
22-9-2011	2	INTEL CORE2 duo 3.46 GHz	Sunrise Computer	AVCE/ME/CA/CAM/12/06/11 AVCE/ME/CA/CAM/12/06/11	3513	67	14,350	75	
22-9-2011	3	INTEL DIGITAL MOTHER BOARD	Sunrise Computer		3513	67	4,952	32	
23-9-2011	4	ASUS GT210/36 Pin-F	Sunrise Computer		3513	67	2,150	42	
23-9-2011	5	COMPUTER PERIPHERALS AGA DDR3 RAM TRANSCEND	Sunrise Computer		3513	67	1,215	71	
23-9-2011	6	500GB SEAGATE SATA HDD	Sunrise Computer		3513	67	1,904	76	
23-9-2011	7	Zabsonic Case King ATX	Sunrise Computer		3513	67	225	71	
23-9-2011	8	LOGITECH KEYBOARD & MOUSE USB SET (B)	Sunrise Computer		3513	67	619	65	
23-9-2011	9	19" Dell SCL99 WLED LCD MONITOR	Sunrise Computer		3513	67	4,666	67	
23-9-2011	10	Zabsonic SMPS platinum/400w	Sunrise Computer		3513	67	425	97	

PRINCIPAL
ANNA VAILANKANNI COLLEGE OF ENGINEERING
POTTALKULAM
AZHAGAPPAPURAM - 629 401
KANYAKUMARI DIST.



ANNAI VAILANKANNI COLLEGE OF ENGINEERING

(A Christian Minority Institution)

AVK Nagar, Pothaiyadisalai, Pottalkulam, Azhagappapuram Post, Kanyakumari District - 629401

Phone : 04652-266500, 266637 Fax : 04652-266657

Website : www.avce.edu.in e-mail : info@avce.edu.in

Approved by AICTE, New Delhi & Affiliated to Anna University, Chennai.

ANNAI VAILANKANNI COLLEGE OF ENGINEERING (Approved by AICTE, New Delhi & Affiliated to Anna University, Chennai) AVK Nagar, Pothaiyadisalai, Pottalkulam, Kanyakumari District - 629401 DEPARTMENT OF COMPUTER SCIENCE AND ENGINEERING				ANNAI VAILANKANNI COLLEGE OF ENGINEERING (Approved by AICTE, New Delhi & Affiliated to Anna University, Chennai) AVK Nagar, Pothaiyadisalai, Pottalkulam, Kanyakumari District - 629401 DEPARTMENT OF COMPUTER SCIENCE AND ENGINEERING					
DATE	S.No	SPECIFICATION	SUPPLIER	BILL No	IDENTIFY		COST PER QTY		REMARKS
					TYPE	MARK	RS	PS	
4-11-2013	1.	Zelonic Dvaxio desktop Intel Core i3 5500 Core 2 Duo processor (2.50ghz, 2mb cache 800MHz) 4GB DDR3 Ram @ 1333MHz RAM 500GB data HDD Hard Drive 1NO FDD Integrated Parallel 3NO USB 2.0 ports 12.5 inch CRT monitor 1 PC7 Express x16 slot USB Standard keyboard optical USB optical mouse 19.5 TFT	Sunrise computers 37 Nave Singaporean Street, 1 st floor Nakoda Complex, Chennai - 600002, E.	03567		62	11,263/-	-	
5-12-2013	2.	DELL Monitor 15.5 inch 3-3-3 yrs warranty		03567			4,205/-	-	

PRINCIPAL
ANNAI VAILANKANNI COLLEGE OF ENGINEERING
POTTALKULAM
AZHAGAPPAPURAM - 629 401
KANYAKUMARI DIST.



ANNAI VAILANKANNI COLLEGE OF ENGINEERING

(A Christian Minority Institution)

AVK Nagar, Pothaiyadisalai, Pottalkulam, Azhagappapuram Post, Kanyakumari District - 629401

Phone : 04652-266500, 266637 Fax : 04652-266657

Website : www.avce.edu.in e-mail : info@avce.edu.in

Approved by AICTE, New Delhi & Affiliated to Anna University, Chennai.

ANNAL VAILANKANNI COLLEGE OF ENGINEERING		ANNAL VAILANKANNI COLLEGE OF ENGINEERING					
Approved by AICTE, New Delhi & Affiliated to Anna University, Chennai. AVK Nagar, Pothaiyadisalai, Azhagappapuram Post, Kanyakumari District 629 401 DEPARTMENT OF COMPUTER SCIENCE AND ENGINEERING		Approved by AICTE, New Delhi & Affiliated to Anna University, Chennai. AVK Nagar, Pothaiyadisalai, Azhagappapuram Post, Kanyakumari District 629 401 DEPARTMENT OF COMPUTER SCIENCE AND ENGINEERING					
DATE	S NO	SPECIFICATION	SUPPLIER	IDENTIFICATION MARK	QTY	COST PER UNIT	REMARKS
						RS	RS
27/01/2021		Tablet (TM) IS 6507 (CPU) 8 GB RAM - 8 GB, 100 GB memory OS: Operating System, x86 based Processor, 32 bit, CHASSIS, PORTS Camera, Adaptor, CD/DVD, 8000-0000 10.1 inch, 16:9, 1080p, 500/1 16 GB, 16:9, 1080p, Network not connected, network mouse and keyboard, etc. etc. etc.	Sunrise computer		31	32,000/-	
27/01/2021		Monitor - 24 inch	Sunrise computer		31	3,500/-	

PRINCIPAL
ANNAI VAILANKANNI COLLEGE OF ENGINEERING
POTTALKULAM
AZHAGAPPAPURAM - 629 401
KANYAKUMARI DIST.



ANNAI VAILANKANNI COLLEGE OF ENGINEERING

(A Christian Minority Institution)

AVK Nagar, Pothaiyadisalai, Pottalkulam, Azhagappapuram Post, Kanyakumari District - 629401

Phone : 04652-266500, 266637 Fax : 04652-266657

Website : www.avce.edu.in e-mail : info@avce.edu.in

Approved by AICTE, New Delhi & Affiliated to Anna University, Chennai.

ANNAI VAILANKANNI COLLEGE OF ENGINEERING (Approved by AICTE, New Delhi & Affiliated to Anna University, Chennai) AVK Nagar, Pothaiyadisalai, Pottalkulam, Azhagappapuram Post, Kanyakumari District - 629401 DEPARTMENT OF COMPUTER SCIENCE AND ENGINEERING				ANNAI VAILANKANNI COLLEGE OF ENGINEERING (Approved by AICTE, New Delhi & Affiliated to Anna University, Chennai) AVK Nagar, Pothaiyadisalai, Pottalkulam, Azhagappapuram Post, Kanyakumari District - 629401 DEPARTMENT OF COMPUTER SCIENCE AND ENGINEERING					
DATE	S.NO	SPECIFICATIONS	SUPPLIER	IDENTIFICATION MARK	BILL NO	QTY	COST PER UNIT Rs	RS	REMARKS
5/6/2023	1	Zebonics Intel (R) (Core i7M) i7 = 3.40 GHz @ 3.20 GHz 3.20 GHz DDR3 Ram Slots 8GB PC3 Ram 16 bit operating System, x64 - based processor 500 GB Hard disk storage	Sunrise Computers		03297	20	22,000		
	2	WEBSTER Monitor				20	3600		

[Signature]

PRINCIPAL
ANNAI VAILANKANNI COLLEGE OF ENGINEERING
POTTALKULAM
AZHAGAPPAPURAM - 629 401
KANYAKUMARI DIST.



ANNAI VAILANKANNI COLLEGE OF ENGINEERING

(A Christian Minority Institution)

AVK Nagar, Pothaiyadisalai, Pottalkulam, Azhagappapuram Post, Kanyakumari District - 629401

Phone : 04652-266500, 266637 Fax : 04652-266657

Website : www.avce.edu.in e-mail : info@avce.edu.in

Approved by AICTE, New Delhi & Affiliated to Anna University, Chennai.

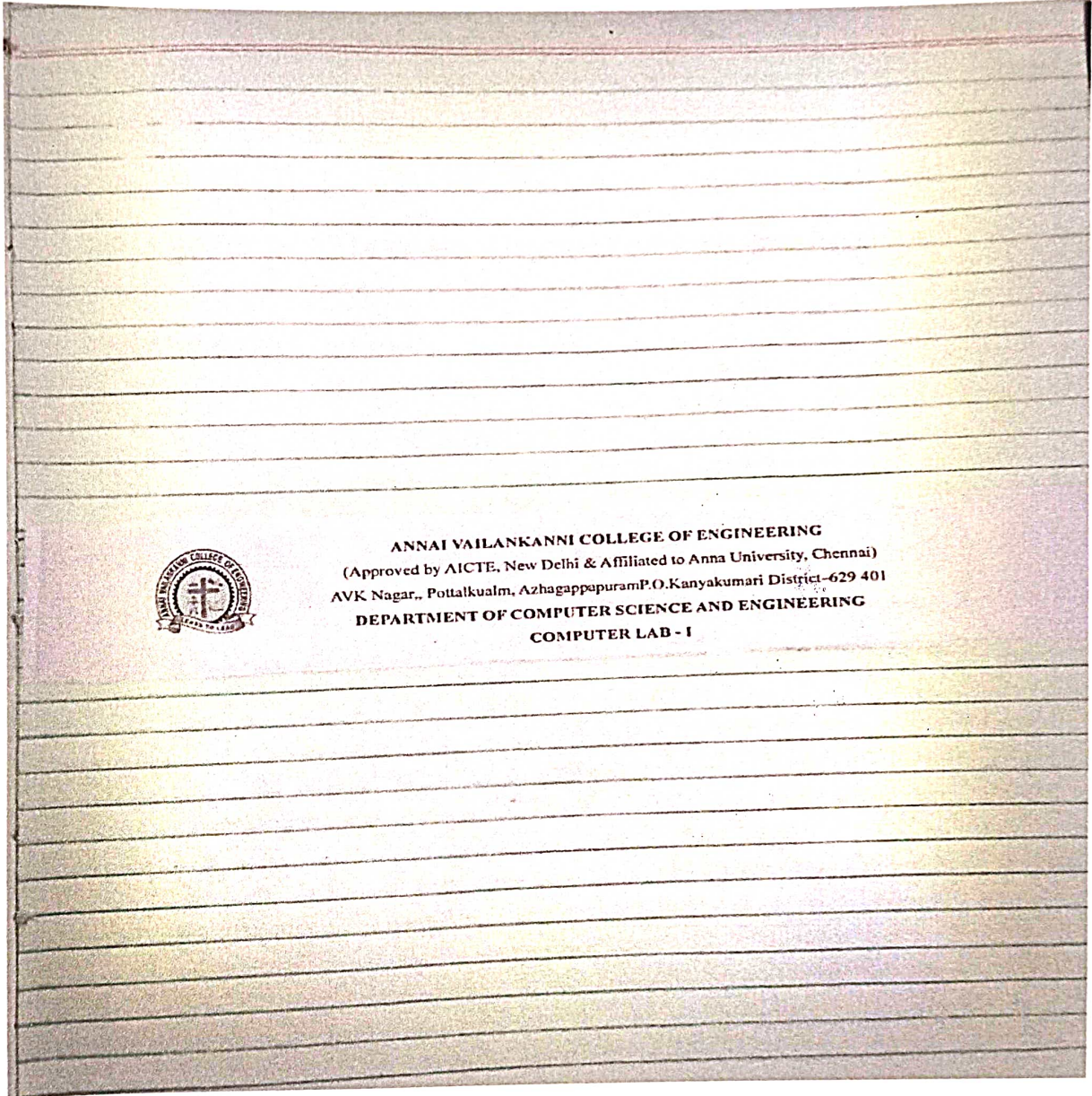

PRINCIPAL
ANNAI VAILANKANNI COLLEGE OF ENGINEERING
POTTALKULAM
AZHAGAPPAPURAM - 629 401
KANYAKUMARI DIST.



ANNA VAILANKANNI COLLEGE OF ENGINEERING

(A Christian Minority Institution)

AVK Nagar, Pothaiyadisalai, Pottalkulam, Azhagappapuram Post, Kanyakumari District - 629401

Phone : 04652-266500, 266637 Fax : 04652-266657

Website : www.avce.edu.in e-mail : info@avce.edu.in

Approved by AICTE, New Delhi & Affiliated to Anna University, Chennai.

ANNA VAILANKANNI COLLEGE OF ENGINEERING (Approved by AICTE, New Delhi & Affiliated to Anna University, Chennai) AVK Nagar, Pothaiyadisalai, Azhagappapuram Post, Kanyakumari District - 629401 DEPARTMENT OF COMPUTER SCIENCE AND ENGINEERING		ANNA VAILANKANNI COLLEGE OF ENGINEERING (Approved by AICTE, New Delhi & Affiliated to Anna University, Chennai) AVK Nagar, Pothaiyadisalai, Azhagappapuram Post, Kanyakumari District - 629401 DEPARTMENT OF COMPUTER SCIENCE AND ENGINEERING						
Date	S.N	Specification	Supplier	Identification mark	Bill No	City	Cost per Unit	Remarks
20-12-2010	1	Lenovo Think centre DX2480 Desktop Lenovo DX2480 Tower Intel E5200 Dual core processor (2.50 GHz 2mb L2 Cache, 800150) 1GB DDR2 Ram (6.666MHz RAM (4 DIM slots) 160 Gb with HDD A/c CD Drive / A/c FDD Integrated Parallel 80K A/B Ethernet Controller / Full Height PCI 2.3 slots / 1 PCI Express x16 slot, PS/2 standard keyboard / Usb mouse / Optical Mouse / 19" LED lenovo 15.5" TFT Monitor / Free DTS 3-3-3 Year Warranty	Take solution Linnal Softe, TK Road, MEG Towers, 6 th floor Alwarpet, Chennai - 18		501/10/09-11		RS 18,000/-	PS
							12050.00/-	
17-12-2010		One number lenovo thinkcentre DX2480 desktop transferred to SQH H.O.D		CPU S/N INA 928063 Monitor S/N CNT91995115				
20-12-2010		One Number lenovo thinkcentre DX2480 desktop transferred to hostel deputy warden		CPU S/N INA 9280673 Monitor S/N CNT91995115				
20-12-2010		One Number lenovo thinkcentre DX2480 desktop transferred to Maths H.O.D		CPU S/N INA 9280691 Monitor S/N CNT91995115				
20-12-2010		One Number lenovo thinkcentre DX2480 desktop transferred to CSE and IT H.O.D		CPU S/N INA 9280876 Monitor S/N CNT91995115				

PRINCIPAL
ANNA VAILANKANNI COLLEGE OF ENGINEERING
POTTALKULAM
AZHAGAPPAPURAM - 629 401
KANYAKUMARI DIST.



ANNAI VAILANKANNI COLLEGE OF ENGINEERING

(A Christian Minority Institution)

AVK Nagar, Pothaiyadisalai, Pottalkulam, Azhagappapuram Post, Kanyakumari District - 629401

Phone : 04652-266500, 266637 Fax : 04652-266657

Website : www.avce.edu.in e-mail : info@avce.edu.in

Approved by AICTE, New Delhi & Affiliated to Anna University, Chennai.

Approved by AICTE, New Delhi & Affiliated to Anna University, Chennai AVK Nagar, Pothaiyadisalai, Azhagappapuram Post, Kanyakumari District - 629 401 DEPARTMENT OF COMPUTER SCIENCE AND ENGINEERING		Approved by AICTE, New Delhi & Affiliated to Anna University, Chennai AVK Nagar, Pothaiyadisalai, Azhagappapuram Post, Kanyakumari District - 629 401 DEPARTMENT OF COMPUTER SCIENCE AND ENGINEERING						
DATE	S.L. NO	Specification	Supplier	Identification Mark	Bill NO	Qty	Cost per Unit	REMARK
14-10-00		One number lenovo think centre DX2450 Desktop transferred to EEE HOD	Computer Code : AVCE/CP/1103	Delivered CPU SL NO : JNA9280676 Monitor SL NO : CNT91995W9	✓	1	18000/-	2
27-1-2011		One number lenovo think centre DX2450 Desktop transferred to JEARA D (Infocor)		CPU SL NO : JNA9280681 Monitor SL NO : CNT91995W8	✓	1	"	2
27-01-2011		Two number lenovo think centre DX2450 Desktop transferred to DYCE library		1) CPU SL NO : JNA9280678 Monitor SL NO : CNT91995Y8 2) CPU SL NO : JNA9280676 Monitor SL NO : CNT91995Y8	✓	1	"	2
27-01-2011		One number lenovo think centre DX2450 Desktop transferred to DYCE EXM/CEU		CPU SL NO : JNA9280687 Monitor SL NO : CNT91995BZ	✓	1	"	2
19-1-11		One Number lenovo think centre DX2450 Desktop transferred to KOTTAROM Higher Secondary School		CPU SL NO : JNA9280686 Monitor SL NO : CNT91995W9	✓	1	"	2

A. Angel

PRINCIPAL
ANNAI VAILANKANNI COLLEGE OF ENGINEERING
POTTALKULAM
AZHAGAPPAPURAM - 629 401
KANYAKUMARI DIST.

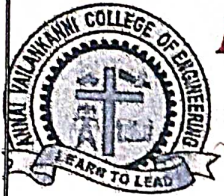

ANNA VAILANKANNI COLLEGE OF ENGINEERING

(A Christian Minority Institution)

AVK Nagar, Pothaiyadisalal, Pottalkulam, Azhagappapuram Post, Kanyakumari District - 629401

Phone : 04652-266500, 266637 Fax : 04652-266657

Website : www.avce.edu.in e-mail : info@avce.edu.in

Approved by AICTE, New Delhi & Affiliated to Anna University, Chennai.

DATE	SL NO	Specification	Supplier (English Communication Lab)
		Thirty Nos. generic Think Centre PX 2450 desktop transferred to English Communication Lab	
	0	CPV SL NO : JNA928C6B1	Monitor SL NO : CNT 919955X
	1	CPV SL NO : JNA928C6B2	Monitor SL NO : CNT 919951P
	2	CPV SL NO : JNA928C6B3	Monitor SL NO : CNT 919956A
	3	CPV SL NO : JNA928C6B4	Monitor SL NO : CNT 919956B
	4	CPV SL NO : JNA928C6B5	Monitor SL NO : CNT 919956C
	5	CPV SL NO : JNA928C6B6	Monitor SL NO : CNT 919956D
	6	CPV SL NO : JNA928C6B7	Monitor SL NO : CNT 919956E
	7	CPV SL NO : JNA928C6B8	Monitor SL NO : CNT 919956F
	8	CPV SL NO : JNA928C6B9	Monitor SL NO : CNT 919956G
	9	CPV SL NO : JNA928C6BA	Monitor SL NO : CNT 919956H
	10	CPV SL NO : JNA928C6BB	Monitor SL NO : CNT 919956I
	11	CPV SL NO : JNA928C6BC	Monitor SL NO : CNT 919956J
	12	CPV SL NO : JNA928C6BD	Monitor SL NO : CNT 919956K
	13	CPV SL NO : JNA928C6BE	Monitor SL NO : CNT 919956L
	14	CPV SL NO : JNA928C6BF	Monitor SL NO : CNT 919956M
	15	CPV SL NO : JNA928C6BG	Monitor SL NO : CNT 919956N
	16	CPV SL NO : JNA928C6BH	Monitor SL NO : CNT 919956O
	17	CPV SL NO : JNA928C6BI	Monitor SL NO : CNT 919956P
	18	CPV SL NO : JNA928C6BJ	Monitor SL NO : CNT 919956Q
	19	CPV SL NO : JNA928C6BK	Monitor SL NO : CNT 919956R
	20	CPV SL NO : JNA928C6BL	Monitor SL NO : CNT 919956S
	21	CPV SL NO : JNA928C6BM	Monitor SL NO : CNT 919956T
	22	CPV SL NO : JNA928C6BN	Monitor SL NO : CNT 919956U
	23	CPV SL NO : JNA928C6BO	Monitor SL NO : CNT 919956V
	24	CPV SL NO : JNA928C6BP	Monitor SL NO : CNT 919956W
	25	CPV SL NO : JNA928C6BQ	Monitor SL NO : CNT 919956X
	26	CPV SL NO : JNA928C6BR	Monitor SL NO : CNT 919956Y
	27	CPV SL NO : JNA928C6BS	Monitor SL NO : CNT 919956Z
	28	CPV SL NO : JNA928C6BT	Monitor SL NO : CNT 919957A
	29	CPV SL NO : JNA928C6BU	Monitor SL NO : CNT 919957B
	30	CPV SL NO : JNA928C6BV	Monitor SL NO : CNT 919957C

Transferred to English Language Lab



[Handwritten Signature]

PRINCIPAL
ANNA VAILANKANNI COLLEGE OF ENGINEERING
POTTALKULAM
AZHAGAPPAPURAM - 629 401
KANYAKUMARI DIST.



ANNAI VAILANKANNI COLLEGE OF ENGINEERING

(A Christian Minority Institution)

AVK Nagar, Pothaiyadisalai, Pottalkulam, Azhagappapuram Post, Kanyakumari District - 629401

Phone : 04652-266500, 266637 Fax : 04652-266657

Website : www.avce.edu.in e-mail : info@avce.edu.in

Approved by AICTE, New Delhi & Affiliated to Anna University, Chennai.

Date	S.No	Specification	Supplier	Requisition No.	Qty	Rate	Cost per unit	Total Amount
23-10-2011		Hp Compaq D5242E Tdkq transferred to 'Apotho. Vimal Pun'					12000/-	
				cpu 31.00				
				Int. 19.200.625				
				Monitor 11.00	5	10.00		
				CNT 9199243				

[Signature]
 PRINCIPAL
 ANNAI VAILANKANNI COLLEGE OF ENGINEERING
 POTTALKULAM
 AZHAGAPPAPURAM - 629 401
 KANYAKUMARI DIST.



ANNAI VAILANKANNI COLLEGE OF ENGINEERING

(A Christian Minority Institution)

AVK Nagar, Pothaiyadisalai, Pottalkulam, Azhagappapuram Post, Kanyakumari District - 629401

Phone : 04652-266500, 266637 Fax : 04652-266657

Website : www.avce.edu.in e-mail : info@avce.edu.in

Approved by AICTE, New Delhi & Affiliated to Anna University, Chennai.



ANNAI VAILANKANNI COLLEGE OF ENGINEERING

(Approved by AICTE, New Delhi & Affiliated to Anna University, Chennai)

AVK Nagar, Pottalkulam, Azhagappapuram P.O. Kanyakumari District - 629 401

DEPARTMENT OF COMPUTER SCIENCE AND ENGINEERING

COMPUTER LAB - II

PRINCIPAL
ANNAI VAILANKANNI COLLEGE OF ENGINEERING
POTTALKULAM
AZHAGAPPAPURAM - 629 491
KANYAKUMARI DIST.



ANNAI VAILANKANNI COLLEGE OF ENGINEERING

(A Christian Minority Institution)

AVK Nagar, Pothaiyadisalai, Pottalkulam, Azhagappapuram Post, Kanyakumari District - 629401

Phone : 04652-266500, 266637 Fax : 04652-266657

Website : www.avce.edu.in e-mail : info@avce.edu.in

Approved by AICTE, New Delhi & Affiliated to Anna University, Chennai.

DATE	Sl. No	Specification	Supplier	Identification mark	Bill no	Qty	UNIT	PRICE	REMARKS
30/07/2009	1	Hp Compaq Dk2480 Desktop Hp Dk2480 Tower Intel E 5800 Dual Core Processor (2 Cores, 8mb L2 Cache, 800KB) 2 GB DDR2 Ram @ 800MHz RAM (A. Ddr. Slot) 160 GB SATA HDD No CD Drive / No FDD Integrated Realtek Eth GbE Ethernet Controller / 2.1m Height PCI Slot / PCI Express X16 Slot PS2 Standard keyboard / Hp USB Optical Mouse / Hp 18.5" TFT Monitor / Free Des 2.3 Year Warranty	Take Solution Limited Cofis, T.K. Ave M/S Towers, 6 th Floor Annapur, Chennai - 16		GM/101/01-10	110	RS	21,000	
17/08/2009		One number Hp compaq Dk2480 Desktop transferred to S.P.H. H.O.D		CPU SL No: INAT26067		1			Received 17/8/09
23/08/2009		One number Hp compaq Dk2480 Desktop transferred to Hostel Deputy Warden		Monitor SL No: CMT 71034WB		109			Received 23/8/09
23/08/2009		One number Hp compaq Dk2480 Desktop transferred to Hostel HOD		CPU SL No: INAT26067		1			Received 23/8/09
18/09/2009		One number Hp compaq Dk2480 Desktop transferred to CSE and IT HOD		Monitor SL No: CMT 71034WB		107			Received 18/9/09
				CPU SL No: INAT26067		1			Received 18/9/09
				Monitor SL No: CMT 71034WB		106			Received 18/9/09

(Signature)

PRINCIPAL
ANNAI VAILANKANNI COLLEGE OF ENGINEERING
POTTALKULAM
AZHAGAPPAPURAM - 629 401
KANYAKUMARI DIST.



ANNAI VAILANKANNI COLLEGE OF ENGINEERING

(A Christian Minority Institution)

AVK Nagar, Pothaiyadisalai, Pottalkulam, Azhagappapuram Post, Kanyakumari District - 629401
 Phone : 04652-266500, 266637 Fax : 04652-266657
 Website : www.avce.edu.in e-mail : info@avce.edu.in

Approved by AICTE, New Delhi & Affiliated to Anna University, Chennai.

DATE	SPECIFICATION	SUPPLIER	IDENTIFICATION NO.	BILL NO	QTY	CO. REC. UNIT	REMARKS
				Balance	106		
12/10/10	One Number HP Compaq D2380C Desktop Transferred to REC HOD	Computer Code: REC/SL/102	CPN SL NO: IN0920015		1		Received by REC HOD
			Printer SL NO: CNT9193649		1		
12/10/10	One Number HP Compaq D2380C Desktop Transferred to JERALD (J&B)		CPN SL NO: IN0920001		1		
			Printer SL NO: CNT9193649		1		Received by Jerald
12/10/10	Two Number HP Compaq D2380C Desktop Transferred to AVCE Library		CPN SL NO: IN0920070		2		
			Printer SL NO: CNT9193649		2		Received by AVCE Library
			CPN SL NO: IN0920070		2		
			Printer SL NO: CNT9193649		2		
			CPN SL NO: IN0920067		1		Received by Jerald
			Printer SL NO: CNT9193649		1		
			CPN SL NO: IN0920068		1		Received by Jerald
			Printer SL NO: CNT9193649		1		
			CPN SL NO: IN0920068		1		Received by Jerald
			Printer SL NO: CNT9193649		1		

[Handwritten Signature]

PRINCIPAL
 ANNAI VAILANKANNI COLLEGE OF ENGINEERING
 POTTALKULAM
 AZHAGAPPAPURAM - 629 401
 KANYAKUMARI DIST



ANNAI VAILANKANNI COLLEGE OF ENGINEERING

(A Christian Minority Institution)

AVK Nagar, Pothaiyadisalai, Pottalkulam, Azhagappapuram Post, Kanyakumari District - 629401

Phone : 04652-266500, 266637 Fax : 04652-266657

Website : www.avce.edu.in e-mail : info@avce.edu.in

Approved by AICTE, New Delhi & Affiliated to Anna University, Chennai.

ANNAI VAILANKANNI COLLEGE OF ENGINEERING (Approved by AICTE, New Delhi & Affiliated to Anna University, Chennai) AVK Nagar, Pothaiyadisalai, Pottalkulam, Azhagappapuram Post, Kanyakumari District - 629401 DEPARTMENT OF COMPUTER SCIENCE AND ENGINEERING		ANNAI VAILANKANNI COLLEGE OF ENGINEERING (Approved by AICTE, New Delhi & Affiliated to Anna University, Chennai) AVK Nagar, Pothaiyadisalai, Pottalkulam, Azhagappapuram Post, Kanyakumari District - 629401 DEPARTMENT OF COMPUTER SCIENCE AND ENGINEERING	
S. No	Specification	Quantity	Rate
	They are HP Compaq 2314C Desktop transferred to English Communication Lab		25000
11	HP S/N: JNA 9180683 Monitor S/N: CNT 9199534		
12	HP S/N: JNA 9180679 Monitor S/N: CNT 9199519		
13	HP S/N: JNA 9180687 Monitor S/N: CNT 9199509		
14	HP S/N: JNA 9180686 Monitor S/N: CNT 9199584		
15	HP S/N: JNA 9180678 Monitor S/N: CNT 9199574		
16	HP S/N: JNA 9180676 Monitor S/N: CNT 9199574		
17	HP S/N: JNA 9180674 Monitor S/N: CNT 9199574		
18	HP S/N: JNA 9180672 Monitor S/N: CNT 9199574		
19	HP S/N: JNA 9180671 Monitor S/N: CNT 9199574		
20	HP S/N: JNA 9180670 Monitor S/N: CNT 9199574		
21	HP S/N: JNA 9180669 Monitor S/N: CNT 9199574		
22	HP S/N: JNA 9180668 Monitor S/N: CNT 9199574		
23	HP S/N: JNA 9180667 Monitor S/N: CNT 9199574		
24	HP S/N: JNA 9180666 Monitor S/N: CNT 9199574		
25	HP S/N: JNA 9180665 Monitor S/N: CNT 9199574		
26	HP S/N: JNA 9180664 Monitor S/N: CNT 9199574		
27	HP S/N: JNA 9180663 Monitor S/N: CNT 9199574		
28	HP S/N: JNA 9180662 Monitor S/N: CNT 9199574		
29	HP S/N: JNA 9180661 Monitor S/N: CNT 9199574		
30	HP S/N: JNA 9180660 Monitor S/N: CNT 9199574		
31	HP S/N: JNA 9180659 Monitor S/N: CNT 9199574		
32	HP S/N: JNA 9180658 Monitor S/N: CNT 9199574		
33	HP S/N: JNA 9180657 Monitor S/N: CNT 9199574		
34	HP S/N: JNA 9180656 Monitor S/N: CNT 9199574		
35	HP S/N: JNA 9180655 Monitor S/N: CNT 9199574		
36	HP S/N: JNA 9180654 Monitor S/N: CNT 9199574		
37	HP S/N: JNA 9180653 Monitor S/N: CNT 9199574		
38	HP S/N: JNA 9180652 Monitor S/N: CNT 9199574		
39	HP S/N: JNA 9180651 Monitor S/N: CNT 9199574		
40	HP S/N: JNA 9180650 Monitor S/N: CNT 9199574		
41	HP S/N: JNA 9180649 Monitor S/N: CNT 9199574		
42	HP S/N: JNA 9180648 Monitor S/N: CNT 9199574		
43	HP S/N: JNA 9180647 Monitor S/N: CNT 9199574		
44	HP S/N: JNA 9180646 Monitor S/N: CNT 9199574		
45	HP S/N: JNA 9180645 Monitor S/N: CNT 9199574		
46	HP S/N: JNA 9180644 Monitor S/N: CNT 9199574		
47	HP S/N: JNA 9180643 Monitor S/N: CNT 9199574		
48	HP S/N: JNA 9180642 Monitor S/N: CNT 9199574		
49	HP S/N: JNA 9180641 Monitor S/N: CNT 9199574		
50	HP S/N: JNA 9180640 Monitor S/N: CNT 9199574		
51	HP S/N: JNA 9180639 Monitor S/N: CNT 9199574		
52	HP S/N: JNA 9180638 Monitor S/N: CNT 9199574		
53	HP S/N: JNA 9180637 Monitor S/N: CNT 9199574		
54	HP S/N: JNA 9180636 Monitor S/N: CNT 9199574		
55	HP S/N: JNA 9180635 Monitor S/N: CNT 9199574		
56	HP S/N: JNA 9180634 Monitor S/N: CNT 9199574		
57	HP S/N: JNA 9180633 Monitor S/N: CNT 9199574		
58	HP S/N: JNA 9180632 Monitor S/N: CNT 9199574		
59	HP S/N: JNA 9180631 Monitor S/N: CNT 9199574		
60	HP S/N: JNA 9180630 Monitor S/N: CNT 9199574		
61	HP S/N: JNA 9180629 Monitor S/N: CNT 9199574		
62	HP S/N: JNA 9180628 Monitor S/N: CNT 9199574		
63	HP S/N: JNA 9180627 Monitor S/N: CNT 9199574		
64	HP S/N: JNA 9180626 Monitor S/N: CNT 9199574		
65	HP S/N: JNA 9180625 Monitor S/N: CNT 9199574		
66	HP S/N: JNA 9180624 Monitor S/N: CNT 9199574		
67	HP S/N: JNA 9180623 Monitor S/N: CNT 9199574		
68	HP S/N: JNA 9180622 Monitor S/N: CNT 9199574		
69	HP S/N: JNA 9180621 Monitor S/N: CNT 9199574		
70	HP S/N: JNA 9180620 Monitor S/N: CNT 9199574		
71	HP S/N: JNA 9180619 Monitor S/N: CNT 9199574		
72	HP S/N: JNA 9180618 Monitor S/N: CNT 9199574		
73	HP S/N: JNA 9180617 Monitor S/N: CNT 9199574		
74	HP S/N: JNA 9180616 Monitor S/N: CNT 9199574		
75	HP S/N: JNA 9180615 Monitor S/N: CNT 9199574		
76	HP S/N: JNA 9180614 Monitor S/N: CNT 9199574		
77	HP S/N: JNA 9180613 Monitor S/N: CNT 9199574		
78	HP S/N: JNA 9180612 Monitor S/N: CNT 9199574		
79	HP S/N: JNA 9180611 Monitor S/N: CNT 9199574		
80	HP S/N: JNA 9180610 Monitor S/N: CNT 9199574		
81	HP S/N: JNA 9180609 Monitor S/N: CNT 9199574		
82	HP S/N: JNA 9180608 Monitor S/N: CNT 9199574		
83	HP S/N: JNA 9180607 Monitor S/N: CNT 9199574		
84	HP S/N: JNA 9180606 Monitor S/N: CNT 9199574		
85	HP S/N: JNA 9180605 Monitor S/N: CNT 9199574		
86	HP S/N: JNA 9180604 Monitor S/N: CNT 9199574		
87	HP S/N: JNA 9180603 Monitor S/N: CNT 9199574		
88	HP S/N: JNA 9180602 Monitor S/N: CNT 9199574		
89	HP S/N: JNA 9180601 Monitor S/N: CNT 9199574		
90	HP S/N: JNA 9180600 Monitor S/N: CNT 9199574		
91	HP S/N: JNA 9180599 Monitor S/N: CNT 9199574		
92	HP S/N: JNA 9180598 Monitor S/N: CNT 9199574		
93	HP S/N: JNA 9180597 Monitor S/N: CNT 9199574		
94	HP S/N: JNA 9180596 Monitor S/N: CNT 9199574		
95	HP S/N: JNA 9180595 Monitor S/N: CNT 9199574		
96	HP S/N: JNA 9180594 Monitor S/N: CNT 9199574		
97	HP S/N: JNA 9180593 Monitor S/N: CNT 9199574		
98	HP S/N: JNA 9180592 Monitor S/N: CNT 9199574		
99	HP S/N: JNA 9180591 Monitor S/N: CNT 9199574		
100	HP S/N: JNA 9180590 Monitor S/N: CNT 9199574		

Transferred to English Language Lab
 [Signature]
 4/13/19



[Signature]

PRINCIPAL
 ANNAI VAILANKANNI COLLEGE OF ENGINEERING
 POTTALKULAM
 AZHAGAPPAPURAM - 629 401
 KANYAKUMARI DIST.

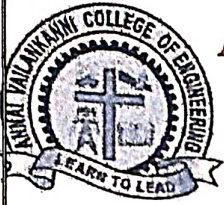

ANNA VAILANKANNI COLLEGE OF ENGINEERING

(A Christian Minority Institution)

AVK Nagar, Pothaiyadisalai, Pottalkulam, Azhagappapuram Post, Kanyakumari District - 629401

Phone : 04652-266500, 266637 Fax : 04652-266657

Website : www.avce.edu.in e-mail : info@avce.edu.in

Approved by AICTE, New Delhi & Affiliated to Anna University, Chennai.

Sl. No.	Description	Supplier	Reference No.	Bill No.	Qty	Cost of P.P. Vals	Remarks
1	Computer Case	AVCE/CP/100	100	100	1		
2	Printer	AVCE/CP/100	100	100	1		
3	Scanner	AVCE/CP/100	100	100	1		
4	Software	AVCE/CP/100	100	100	1		
5	Hardware	AVCE/CP/100	100	100	1		
6	Books	AVCE/CP/100	100	100	1		
7	Stationery	AVCE/CP/100	100	100	1		
8	Travel	AVCE/CP/100	100	100	1		
9	Medical	AVCE/CP/100	100	100	1		
10	Security	AVCE/CP/100	100	100	1		
11	Insurance	AVCE/CP/100	100	100	1		
12	Legal	AVCE/CP/100	100	100	1		
13	Printing	AVCE/CP/100	100	100	1		
14	Postage	AVCE/CP/100	100	100	1		
15	Telephone	AVCE/CP/100	100	100	1		
16	Electricity	AVCE/CP/100	100	100	1		
17	Water	AVCE/CP/100	100	100	1		
18	Gas	AVCE/CP/100	100	100	1		
19	Repairs	AVCE/CP/100	100	100	1		
20	Salaries	AVCE/CP/100	100	100	1		
21	Wages	AVCE/CP/100	100	100	1		
22	Grants	AVCE/CP/100	100	100	1		
23	Donations	AVCE/CP/100	100	100	1		
24	Income Tax	AVCE/CP/100	100	100	1		
25	Gift Tax	AVCE/CP/100	100	100	1		
26	Capital Gains Tax	AVCE/CP/100	100	100	1		
27	Income Tax	AVCE/CP/100	100	100	1		
28	Gift Tax	AVCE/CP/100	100	100	1		
29	Capital Gains Tax	AVCE/CP/100	100	100	1		
30	Income Tax	AVCE/CP/100	100	100	1		
31	Gift Tax	AVCE/CP/100	100	100	1		
32	Capital Gains Tax	AVCE/CP/100	100	100	1		
33	Income Tax	AVCE/CP/100	100	100	1		
34	Gift Tax	AVCE/CP/100	100	100	1		
35	Capital Gains Tax	AVCE/CP/100	100	100	1		
36	Income Tax	AVCE/CP/100	100	100	1		
37	Gift Tax	AVCE/CP/100	100	100	1		
38	Capital Gains Tax	AVCE/CP/100	100	100	1		
39	Income Tax	AVCE/CP/100	100	100	1		
40	Gift Tax	AVCE/CP/100	100	100	1		
41	Capital Gains Tax	AVCE/CP/100	100	100	1		
42	Income Tax	AVCE/CP/100	100	100	1		
43	Gift Tax	AVCE/CP/100	100	100	1		
44	Capital Gains Tax	AVCE/CP/100	100	100	1		
45	Income Tax	AVCE/CP/100	100	100	1		
46	Gift Tax	AVCE/CP/100	100	100	1		
47	Capital Gains Tax	AVCE/CP/100	100	100	1		
48	Income Tax	AVCE/CP/100	100	100	1		
49	Gift Tax	AVCE/CP/100	100	100	1		
50	Capital Gains Tax	AVCE/CP/100	100	100	1		

PRINCIPAL
ANNA VAILANKANNI COLLEGE OF ENGINEERING
POTTALKULAM
AZHAGAPPAPURAM - 629 401
KANYAKUMARI DIST.



ANNA VAILANKANNI COLLEGE OF ENGINEERING

(A Christian Minority Institution)

AVK Nagar, Pothaiyadisalal, Pottalkulam, Azhagappapuram Post, Kanyakumari District - 629401

Phone : 04652-266500, 266637 Fax : 04652-266657

Website : www.avce.edu.in e-mail : info@avce.edu.in

Approved by AICTE, New Delhi & Affiliated to Anna University, Chennai.

DATE	SL NO	SPECIFICATION	SUPPLIER	IDENTIFICATION	BILL NO	CAT OF PRG UNIT	SIGNATURE	REMARKS
12/11/15		HP 37200 Dual Core Processor 1GB RAM, 1GB Hard HD 500GB 3.5 inch ATX Case This system transferred to HOSTEL (Engineering Room)	RECEIVED	CRU 20 - AUC/CE/11A open Sl no:1 CPU : INTEL PENTIUM D Mother: CAT 91974W1 Keyboard : BT 3530GVC0K777 Mouse : BT F13090H50 M28259	16- Precharge	1	J. J. J.	
14/12/15		Received from S.B.U. Host Room (DASH ROOM)		CRU Sl no: 27A9280682 Mother Sl no: CAT91974W1	16- Precharge	1	J. J. J.	
12/11/15		Transferred to Computer Lab from principal room (DASH) with same configuration & sl no as all computers			16- Precharge	1	J. J. J.	
12/12/15		3 nos HP Compaq laptops Processor, CPU, keyboard, mouse transferred to CSE Host Room, DASH ROOM, Laboratory Room	AVCE (CP) 137 AVCE (CP) 141 AVCE (CP) 143		Total = 67 nos	3 nos 64 nos	J. J. J.	
12/12/15		2 nos Electronic pen and 1 no: Zebra scanner IS DRAWING 300 Pen, 100000	Sun Vile Computer Chennai		20 nos Received	13/03/15	J. J. J.	

(Handwritten Signature)

PRINCIPAL
ANNA VAILANKANNI COLLEGE OF ENGINEERING
POTTALKULAM
AZHAGAPPAPURAM - 629 401
KANYAKUMARI DIST



ANNA VAILANKANNI COLLEGE OF ENGINEERING

(A Christian Minority Institution)

AVK Nagar, Pothaiyadisalai, Pottalkulam, Azhagappapuram Post, Kanyakumari District - 629401

Phone : 04652-266500, 266637 Fax : 04652-266657

Website : www.avce.edu.in e-mail : info@avce.edu.in

Approved by AICTE, New Delhi & Affiliated to Anna University, Chennai.

ANNA VAILANKANNI COLLEGE OF ENGINEERING Approved by AICTE, New Delhi & Affiliated to Anna University, Chennai AVK Nagar, Pothaiyadisalai, Pottalkulam, Azhagappapuram Post, Kanyakumari District - 629401 DEPARTMENT OF COMPUTER SCIENCE AND ENGINEERING				ANNA VAILANKANNI COLLEGE OF ENGINEERING Approved by AICTE, New Delhi & Affiliated to Anna University, Chennai AVK Nagar, Pothaiyadisalai, Pottalkulam, Azhagappapuram Post, Kanyakumari District - 629401 DEPARTMENT OF COMPUTER SCIENCE AND ENGINEERING				
Date	Sl. No.	Description	Section	Subscribed Price	No. of	Qty	Cost per unit	Remarks
	1	200.000.000.000.000	2000.000.000.000					
	2	200.000.000.000.000	2000.000.000.000					
	3	200.000.000.000.000	2000.000.000.000					
	4	200.000.000.000.000	2000.000.000.000					
	5	200.000.000.000.000	2000.000.000.000					
	6	200.000.000.000.000	2000.000.000.000					
	7	200.000.000.000.000	2000.000.000.000					
	8	200.000.000.000.000	2000.000.000.000					
	9	200.000.000.000.000	2000.000.000.000					
	10	200.000.000.000.000	2000.000.000.000					
	11	200.000.000.000.000	2000.000.000.000					
	12	200.000.000.000.000	2000.000.000.000					
	13	200.000.000.000.000	2000.000.000.000					
	14	200.000.000.000.000	2000.000.000.000					
	15	200.000.000.000.000	2000.000.000.000					
	16	200.000.000.000.000	2000.000.000.000					
	17	200.000.000.000.000	2000.000.000.000					
	18	200.000.000.000.000	2000.000.000.000					
	19	200.000.000.000.000	2000.000.000.000					
	20	200.000.000.000.000	2000.000.000.000					

[Handwritten Signature]

PRINCIPAL
ANNA VAILANKANNI COLLEGE OF ENGINEERING
POTTALKULAM
AZHAGAPPAPURAM - 629401
KANYAKUMARI DIST.

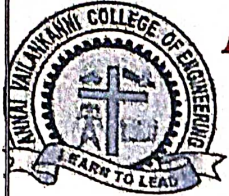

ANNA VAILANKANNI COLLEGE OF ENGINEERING

(A Christian Minority Institution)

AVK Nagar, Pothaiyadisalai, Pottalkulam, Azhagappapuram Post, Kanyakumari District - 629401

Phone : 04652-266500, 266637 Fax : 04652-266657

Website : www.avce.edu.in e-mail : info@avce.edu.in

Approved by AICTE, New Delhi & Affiliated to Anna University, Chennai.

ANNA VAILANKANNI COLLEGE OF ENGINEERING Approved by AICTE, New Delhi & Affiliated to Anna University, Chennai AVK Nagar, Pothaiyadisalai, Azhagappapuram Post, Kanyakumari District-629401 DEPARTMENT OF COMPUTER SCIENCE AND ENGINEERING		ANNA VAILANKANNI COLLEGE OF ENGINEERING Approved by AICTE, New Delhi & Affiliated to Anna University, Chennai AVK Nagar, Pothaiyadisalai, Azhagappapuram Post, Kanyakumari District-629401 DEPARTMENT OF COMPUTER SCIENCE AND ENGINEERING								
Date	Sl No	Specification	Supplier	Identification No	Bill No	Qty	Cost	Per Unit	Remarks	
							Rs	Rs		
24/10/18	1	HP Compaq Monitor				67				
30.06.22	1)	4 GB ASUS Graphics Card	Work Shop lab purpose part	To Faculty page No. 24		1	25000	1		
	2)	8 GB Ram				2				
	3)	SSD 512 GB				2				
	4)	SSD 256 GB				3				
2-11/22	5)	HP printer	Citra Comput			2				
	6)	HP printer	Citra Comput			2				
	7)	HP printer	Citra Comput			2			one printer handed to accounts	
	8)	128 GB memory card	Shikhar			1				
	9)	SSD (512 GB) Dell laptop office	Sunrise Comp			2				

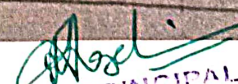
 PRINCIPAL
 ANNA VAILANKANNI COLLEGE OF ENGINEERING
 POTTALKULAM
 AZHAGAPPAPURAM - 629 401
 KANYAKUMARI DIST.

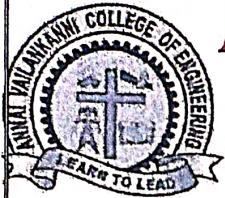

ANNAI VAILANKANNI COLLEGE OF ENGINEERING

(A Christian Minority Institution)

AVK Nagar, Pothaiyadisalai, Pottalkulam, Azhagappapuram Post, Kanyakumari District - 629401

Phone : 04652-266500, 266637 Fax : 04652-266657

Website : www.avce.edu.in e-mail : info@avce.edu.in

Approved by AICTE, New Delhi & Affiliated to Anna University, Chennai.

ANNAI VAILANKANNI COLLEGE OF ENGINEERING (Approved by AICTE, New Delhi & Affiliated to Anna University, Chennai) AVK Nagar, Pottalkulam, Azhagappapuram P O Kanyakumari District - 629 401 DEPARTMENT OF COMPUTER SCIENCE AND ENGINEERING		ANNAI VAILANKANNI COLLEGE OF ENGINEERING (Approved by AICTE, New Delhi & Affiliated to Anna University, Chennai) AVK Nagar, Pottalkulam, Azhagappapuram P O Kanyakumari District - 629 401 DEPARTMENT OF COMPUTER SCIENCE AND ENGINEERING				
S.No	Equipment	Transfer to	Trans. Date	PC Brand	Qty	Principal
1)	Zebtronics 16GB Ram pc 4GB assu C/c	placament cell <i>[Signature]</i>	10/10/23	Zebtronics	1	
2)	Zebtronics pc 256 SSD CAD pc	Naac Room <i>[Signature]</i>	10/10/23	Zebtronics	2	
3)	Zebtronics CAD pc	Exam cell <i>[Signature]</i>	22/09/22	Zebtronics	1	
4)	Zebtronics CAD pc	MBA HOD Depart ment <i>[Signature]</i>	3/10/23	Zebtronics	1	
5)	Logitech keyboard	offic Lap, acc pc		Sony Computer	2	2800/-
	pendrive Sandisk	Admin use		"	2	700
	100mm IP solution	"		"	1	130
	disk R/S 45	"		"	100g/s	600
	SSD 512GB	Offic Laptop		"	1	2800
	K7	Offic Lap/acc pc, tally, vijayan pc, principal		"	5	2000

PRINCIPAL
ANNAI VAILANKANNI COLLEGE OF ENGINEERING
POTTALKULAM
AZHAGAPPAPURAM - 629 401
KANYAKUMARI DIST.



ANNAI VAILANKANNI COLLEGE OF ENGINEERING

(A Christian Minority Institution)

AVK Nagar, Pothaiyadisalai, Pottalkulam, Azhagappapuram Post, Kanyakumari District - 629401

Phone : 04652-266500, 266637 Fax : 04652-266657

Website : www.avce.edu.in e-mail : info@avce.edu.in

Approved by AICTE, New Delhi & Affiliated to Anna University, Chennai.

ANNAI VAILANKANNI COLLEGE OF ENGINEERING (Approved by AICTE, New Delhi & Affiliated to Anna University, Chennai) AVK Nagar, Pothaiyadisalai, Pottalkulam, Azhagappapuram Post, Kanyakumari District - 629401 DEPARTMENT OF COMPUTER SCIENCE AND ENGINEERING		ANNAI VAILANKANNI COLLEGE OF ENGINEERING (Approved by AICTE, New Delhi & Affiliated to Anna University, Chennai) AVK Nagar, Pothaiyadisalai, Pottalkulam, Azhagappapuram Post, Kanyakumari District - 629401 DEPARTMENT OF COMPUTER SCIENCE AND ENGINEERING						
Date	SJ No	Specification	Supplier	Quantification Mark	Bill No.	Qty.	Cost Per Unit Rs.	Remarks
2/12/21	1	1.5KVA/10KVA DC UPS system	NECEL TRANSMATIC LIMITED		986026/14.10.09	1	48000	
4/9/12	2	PROCESSOR, BOARD, CHASSIS, MEMORY	SR ELECTRONICS		NCEL/11/12	12	78,000	
11/10/21	3	cpu and monitor hp laptop				13		English Lab & Computer Lab I
21/07/23	4	Bloway (Amazon)	Opcommune On Pvt Ltd.		98611115	1	749	computer Lab per class Daily
		5) @ coffee machine	Graco Computer		NCEL - Bjm - 2023 - 24/12/22	2	4500	
		@ Dvr power supply	"		NCEL - Bjm - 2023 1/18/20	2	4315	
		@ 4 channel power supply SMP3	"			2		
		6) E2-w12 (Amazon) Zmp - HD	Hiptek Bathialectri		FAPR 51240000 00215	1	2360	
		7) adapter 2A 12V	Graco Computer		NCEL - Bjm - 2023 2/18/22	1		
		8) Zeb ups (Battery) ups Battery (principal) / aec / Tally Swire	Graco Computer		NCEL - Bjm - 2023 24/12/20	2+1=3		
		9) Headphones	Graco Computer	5 head phones headone to MSB HOD		10		

[Signature]
PRINCIPAL
 ANNAI VAILANKANNI COLLEGE OF ENGINEERING
 POTTALKULAM
 AZHAGAPPAPURAM 629 401
 KANYAKUMARI DIST.